

Live Resin Introvert Blend

Sample ID: SA-230511-21578
 Batch: 2310020221
 Type: Finished Product - Inhalable
 Matrix: Concentrate - Distillate
 Unit Mass (g):

Collected: 05/11/2023
 Received: 05/12/2023
 Completed: 05/23/2023

Client
 Arvida Labs
 1291 NW 65th PL Unit B
 Fort Lauderdale, FL 33309
 USA



Summary

| Test | Date Tested | Status |
|-------------------|-------------|--------|
| Cannabinoids | 05/23/2023 | Tested |
| Catalyst Metals | 05/23/2023 | Tested |
| Foreign Matter | 05/17/2023 | Tested |
| Heavy Metals | 05/19/2023 | Tested |
| Microbials | 05/18/2023 | Tested |
| Mycotoxins | 05/18/2023 | Tested |
| Pesticides | 05/18/2023 | Tested |
| Residual Solvents | 05/19/2023 | Tested |
| Terpenes | 05/19/2023 | Tested |

| ND | 35.7 % | 96.1 % | Not Tested | Not Detected | Yes |
|--------------|-------------------|--------------------|------------------|----------------|---------------------------------|
| Total Δ9-THC | (6aR,9R,10aR)-HHC | Total Cannabinoids | Moisture Content | Foreign Matter | Internal Standard Normalization |

Cannabinoids by HPLC-PDA, LC-MS/MS, and/or GC-MS/MS

| Analyte | LOD (%) | LOQ (%) | Result (%) | Result (mg/g) |
|---------------------|---------|---------|-------------|---------------|
| CBC | 0.0095 | 0.0284 | ND | ND |
| CBCA | 0.0181 | 0.0543 | ND | ND |
| CBCV | 0.006 | 0.018 | ND | ND |
| CBD | 0.0081 | 0.0242 | 3.65 | 36.5 |
| CBDA | 0.0043 | 0.013 | ND | ND |
| CBDB | 0.0067 | 0.02 | ND | ND |
| CBDP | 0.0067 | 0.02 | ND | ND |
| CBDV | 0.0061 | 0.0182 | ND | ND |
| CBDVA | 0.0021 | 0.0063 | ND | ND |
| CBG | 0.0057 | 0.0172 | 2.74 | 27.4 |
| CBGA | 0.0049 | 0.0147 | ND | ND |
| CBL | 0.0112 | 0.0335 | ND | ND |
| CBLA | 0.0124 | 0.0371 | ND | ND |
| CBN | 0.0056 | 0.0169 | 3.73 | 37.3 |
| CBNA | 0.006 | 0.0181 | ND | ND |
| CBT | 0.018 | 0.054 | 0.170 | 1.70 |
| Δ8-THC | 0.0104 | 0.0312 | 25.0 | 250 |
| Δ8-THCB | 0.0067 | 0.02 | 0.140 | 1.40 |
| Δ8-THCP | 0.0067 | 0.02 | 0.0638 | 0.637 |
| Δ9-THC | 0.0076 | 0.0227 | ND | ND |
| Δ9-THCA | 0.0084 | 0.0251 | ND | ND |
| Δ9-THCB | 0.0067 | 0.02 | 2.19 | 21.9 |
| Δ9-THCP | 0.0067 | 0.02 | 0.658 | 6.58 |
| Δ9-THCV | 0.0069 | 0.0206 | ND | ND |
| Δ9-THCVA | 0.0062 | 0.0186 | ND | ND |
| (6aR,9R,10aR)-HHC | 0.0067 | 0.02 | 35.7 | 357 |
| (6aR,9S,10aR)-HHC | 0.0067 | 0.02 | 22.1 | 221 |
| Total Δ9-THC | | | ND | ND |
| Total | | | 96.1 | 961 |

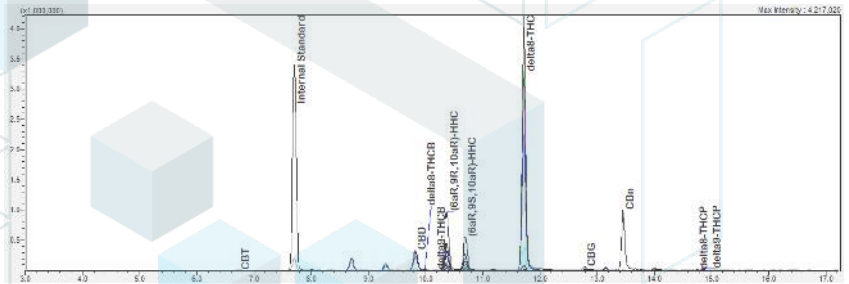

ND = Not Detected; NT = Not Tested; LOD = Limit of Detection; LOQ = Limit of Quantitation; RL = Reporting Limit; Δ = Delta; Total Δ9-THC = Δ9-THCA



Generated By: Ryan Bellone
 CCO
 Date: 05/23/2023

Tested By: Scott Caudill
 Senior Scientist
 Date: 05/23/2023

ISO/IEC 17025:2017 Accredited
 Accreditation #108651

This product or substance has been tested by KCA Laboratories using validated testing methodologies and an ISO/IEC 17025:2017 accredited quality system. Values reported relate only to the product or substance tested. The reported result is based on a sample weight. Unless otherwise stated, results of tests performed on all quality control samples met criteria for acceptance established by KCA Laboratories. KCA Laboratories makes no claims as to the efficacy, safety or other risks associated with any detected or non-detected amounts of any substances reported herein. This Certificate of Analysis shall not be reproduced except in full, without the written approval of KCA Laboratories. KCA Laboratories can provide measurement uncertainty upon request.

Live Resin Introvert Blend

Sample ID: SA-230511-21578
Batch: 2310020221
Type: Finished Product - Inhalable
Matrix: Concentrate - Distillate
Unit Mass (g):

Collected: 05/11/2023
Received: 05/12/2023
Completed: 05/23/2023

Client

Arvida Labs
1291 NW 65th PL Unit B
Fort Lauderdale, FL 33309
USA



Generated By: Ryan Bellone
CCO
Date: 05/23/2023



Live Resin Introvert Blend

 Sample ID: SA-230511-21578
 Batch: 2310020221
 Type: Finished Product - Inhalable
 Matrix: Concentrate - Distillate
 Unit Mass (g):

 Collected: 05/11/2023
 Received: 05/12/2023
 Completed: 05/23/2023

Client
 Arvida Labs
 1291 NW 65th PL Unit B
 Fort Lauderdale, FL 33309
 USA

Terpenes by GC-MS

| Analyte | LOD (%) | LOQ (%) | Result (%) | Analyte | LOD (%) | LOQ (%) | Result (%) |
|---------------------|---------|---------|------------|---------------------------|---------|---------|--------------|
| α-Bisabolol | 0.002 | 0.01 | ND | Limonene | 0.002 | 0.01 | 0.01899 |
| (+)-Borneol | 0.002 | 0.01 | ND | Linalool | 0.002 | 0.01 | ND |
| Camphene | 0.002 | 0.01 | ND | β-myrcene | 0.002 | 0.01 | 0.14437 |
| Camphor | 0.004 | 0.02 | ND | Nerol | 0.002 | 0.01 | ND |
| 3-Carene | 0.002 | 0.01 | ND | cis-Nerolidol | 0.002 | 0.01 | ND |
| β-Caryophyllene | 0.002 | 0.01 | <LOQ | trans-Nerolidol | 0.002 | 0.01 | ND |
| Caryophyllene Oxide | 0.002 | 0.01 | ND | Ocimene | 0.002 | 0.01 | 0.04429 |
| α-Cedrene | 0.002 | 0.01 | ND | α-Phellandrene | 0.002 | 0.01 | 0.03033 |
| Cedrol | 0.002 | 0.01 | ND | α-Pinene | 0.002 | 0.01 | 0.01192 |
| Eucalyptol | 0.002 | 0.01 | ND | β-Pinene | 0.002 | 0.01 | 0.01046 |
| Fenchone | 0.004 | 0.02 | ND | Pulegone | 0.002 | 0.01 | ND |
| Fenchyl Alcohol | 0.002 | 0.01 | ND | Sabinene | 0.002 | 0.01 | ND |
| Geraniol | 0.002 | 0.01 | ND | Sabinene Hydrate | 0.002 | 0.01 | ND |
| Geranyl Acetate | 0.002 | 0.01 | ND | α-Terpinene | 0.002 | 0.01 | <LOQ |
| Guaiol | 0.002 | 0.01 | ND | γ-Terpinene | 0.002 | 0.01 | ND |
| Hexadhydrothymol | 0.002 | 0.01 | ND | α-Terpineol | 0.001 | 0.005 | <LOQ |
| α-Humulene | 0.002 | 0.01 | ND | γ-Terpineol | 0.001 | 0.005 | ND |
| Isoborneol | 0.002 | 0.01 | ND | Terpinolene | 0.002 | 0.01 | 0.11344 |
| Isopulegol | 0.002 | 0.01 | ND | Valencene | 0.002 | 0.01 | ND |
| | | | | Total Terpenes (%) | | | 0.390 |

ND = Not Detected; NT = Not Tested; LOD = Limit of Detection; LOQ = Limit of Quantitation; P = Pass; F = Fail; RL = Reporting Limit

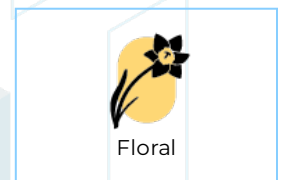
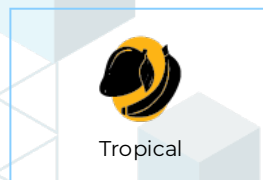

 Generated By: Ryan Bellone
 CCO
 Date: 05/23/2023



 Tested By: Jasper van Heemst
 Principal Scientist
 Date: 05/19/2023

Live Resin Introvert Blend

Sample ID: SA-230511-21578
 Batch: 2310020221
 Type: Finished Product - Inhalable
 Matrix: Concentrate - Distillate
 Unit Mass (g):

Collected: 05/11/2023
 Received: 05/12/2023
 Completed: 05/23/2023

Client
 Arvida Labs
 1291 NW 65th PL Unit B
 Fort Lauderdale, FL 33309
 USA

Heavy Metals by ICP-MS

| Analyte | LOD (ppb) | LOQ (ppb) | Result (ppb) |
|---------|-----------|-----------|--------------|
| Arsenic | 2 | 20 | ND |
| Cadmium | 1 | 20 | ND |
| Lead | 2 | 20 | ND |
| Mercury | 12 | 50 | ND |

ND = Not Detected; NT = Not Tested; LOD = Limit of Detection; LOQ = Limit of Quantitation; P = Pass; F = Fail; RL = Reporting Limit



Generated By: Ryan Bellone
 CCO
 Date: 05/23/2023



Tested By: Chris Farman
 Scientist
 Date: 05/19/2023



Live Resin Introvert Blend

 Sample ID: SA-230511-21578
 Batch: 2310020221
 Type: Finished Product - Inhalable
 Matrix: Concentrate - Distillate
 Unit Mass (g):

 Collected: 05/11/2023
 Received: 05/12/2023
 Completed: 05/23/2023

Client
 Arvida Labs
 1291 NW 65th PL Unit B
 Fort Lauderdale, FL 33309
 USA

Pesticides by LC-MS/MS

| Analyte | LOD (ppb) | LOQ (ppb) | Result (ppb) | Analyte | LOD (ppb) | LOQ (ppb) | Result (ppb) |
|----------------------|-----------|-----------|--------------|--------------------|-----------|-----------|--------------|
| Acephate | 30 | 100 | ND | Hexythiazox | 30 | 100 | ND |
| Acetamiprid | 30 | 100 | ND | Imazalil | 30 | 100 | ND |
| Aldicarb | 30 | 100 | ND | Imidacloprid | 30 | 100 | ND |
| Azoxystrobin | 30 | 100 | ND | Kresoxim methyl | 30 | 100 | ND |
| Bifenazate | 30 | 100 | ND | Malathion | 30 | 100 | ND |
| Bifenthrin | 30 | 100 | ND | Metalaxyl | 30 | 100 | ND |
| Boscalid | 30 | 100 | ND | Methiocarb | 30 | 100 | ND |
| Carbaryl | 30 | 100 | ND | Methomyl | 30 | 100 | ND |
| Carbofuran | 30 | 100 | ND | Mevinphos | 30 | 100 | ND |
| Chloranthraniliprole | 30 | 100 | ND | Myclobutanil | 30 | 100 | ND |
| Chlorfenapyr | 30 | 100 | ND | Naled | 30 | 100 | ND |
| Chlorpyrifos | 30 | 100 | ND | Oxamyl | 30 | 100 | ND |
| Clofentezine | 30 | 100 | ND | Paclobotrazol | 30 | 100 | ND |
| Coumaphos | 30 | 100 | ND | Permethrin | 30 | 100 | ND |
| Daminozide | 30 | 100 | ND | Phosmet | 30 | 100 | ND |
| Diazinon | 30 | 100 | ND | Piperonyl Butoxide | 30 | 100 | ND |
| Dichlorvos | 30 | 100 | ND | Prallethrin | 30 | 100 | ND |
| Dimethoate | 30 | 100 | ND | Propiconazole | 30 | 100 | ND |
| Dimethomorph | 30 | 100 | ND | Propoxur | 30 | 100 | ND |
| Ethoprophos | 30 | 100 | ND | Pyrethrins | 30 | 100 | ND |
| Etofenprox | 30 | 100 | ND | Pyridaben | 30 | 100 | ND |
| Etoxazole | 30 | 100 | ND | Spinetoram | 30 | 100 | ND |
| Fenhexamid | 30 | 100 | ND | Spinosad | 30 | 100 | ND |
| Fenoxycarb | 30 | 100 | ND | Spiromesifen | 30 | 100 | ND |
| Fenpyroximate | 30 | 100 | ND | Spirotetramat | 30 | 100 | ND |
| Fipronil | 30 | 100 | ND | Spiroxamine | 30 | 100 | ND |
| Fonicamid | 30 | 100 | ND | Tebuconazole | 30 | 100 | ND |
| Fludioxonil | 30 | 100 | ND | Thiacloprid | 30 | 100 | ND |
| | | | | Thiamethoxam | 30 | 100 | ND |
| | | | | Trifloxystrobin | 30 | 100 | ND |

ND = Not Detected; NT = Not Tested; LOD = Limit of Detection; LOQ = Limit of Quantitation; P = Pass; F = Fail; RL = Reporting Limit



 Generated By: Ryan Bellone
 CCO
 Date: 05/23/2023



 Tested By: Jasper van Heemst
 Principal Scientist
 Date: 05/18/2023

Live Resin Introvert Blend

Sample ID: SA-230511-21578
 Batch: 2310020221
 Type: Finished Product - Inhalable
 Matrix: Concentrate - Distillate
 Unit Mass (g):

Collected: 05/11/2023
 Received: 05/12/2023
 Completed: 05/23/2023

Client
 Arvida Labs
 1291 NW 65th PL Unit B
 Fort Lauderdale, FL 33309
 USA

Mycotoxins by LC-MS/MS

| Analyte | LOD (ppb) | LOQ (ppb) | Result (ppb) |
|--------------|-----------|-----------|--------------|
| B1 | 1 | 5 | ND |
| B2 | 1 | 5 | ND |
| G1 | 1 | 5 | ND |
| G2 | 1 | 5 | ND |
| Ochratoxin A | 1 | 5 | ND |

ND = Not Detected; NT = Not Tested; LOD = Limit of Detection; LOQ = Limit of Quantitation; P = Pass; F = Fail; RL = Reporting Limit



Generated By: Ryan Bellone
 CCO
 Date: 05/23/2023



Tested By: Jasper van Heemst
 Principal Scientist
 Date: 05/18/2023



Live Resin Introvert Blend

Sample ID: SA-230511-21578
 Batch: 2310020221
 Type: Finished Product - Inhalable
 Matrix: Concentrate - Distillate
 Unit Mass (g):

Collected: 05/11/2023
 Received: 05/12/2023
 Completed: 05/23/2023

Client
 Arvida Labs
 1291 NW 65th PL Unit B
 Fort Lauderdale, FL 33309
 USA

Microbials by PCR and Plating

| Analyte | LOD (CFU/g) | Result (CFU/g) |
|--------------------------------------|-------------|----------------|
| Total aerobic count | 1 | ND |
| Total coliforms | 1 | ND |
| Generic E. coli | 1 | ND |
| Salmonella spp. | 1 | ND |
| Shiga-toxin producing E. coli (STEC) | 1 | ND |

ND = Not Detected; NT = Not Tested; LOD = Limit of Detection; LOQ = Limit of Quantitation; CFU = Colony Forming Units; P = Pass; F = Fail; RL = Reporting Limit



Generated By: Ryan Bellone
 CCO
 Date: 05/23/2023

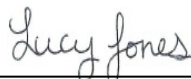

Tested By: Lucy Jones
 Scientist
 Date: 05/18/2023



Live Resin Introvert Blend

 Sample ID: SA-230511-21578
 Batch: 2310020221
 Type: Finished Product - Inhalable
 Matrix: Concentrate - Distillate
 Unit Mass (g):

 Collected: 05/11/2023
 Received: 05/12/2023
 Completed: 05/23/2023

Client
 Arvida Labs
 1291 NW 65th PL Unit B
 Fort Lauderdale, FL 33309
 USA

Residual Solvents by HS-GC-MS

| Analyte | LOD (ppm) | LOQ (ppm) | Result (ppm) | Analyte | LOD (ppm) | LOQ (ppm) | Result (ppm) |
|-----------------------|-----------|-----------|--------------|--------------------------|-----------|-----------|--------------|
| Acetone | 167 | 500 | ND | Ethylene Glycol | 21 | 62 | ND |
| Acetonitrile | 14 | 41 | ND | Ethylene Oxide | 0.5 | 1 | ND |
| Benzene | 0.5 | 1 | ND | Heptane | 167 | 500 | ND |
| Butane | 167 | 500 | ND | n-Hexane | 10 | 29 | ND |
| 1-Butanol | 167 | 500 | ND | Isobutane | 167 | 500 | ND |
| 2-Butanol | 167 | 500 | ND | Isopropyl Acetate | 167 | 500 | ND |
| 2-Butanone | 167 | 500 | ND | Isopropyl Alcohol | 167 | 500 | ND |
| Chloroform | 2 | 6 | ND | Isopropylbenzene | 167 | 500 | ND |
| Cyclohexane | 129 | 388 | ND | Methanol | 100 | 300 | ND |
| 1,2-Dichloroethane | 0.5 | 1 | ND | 2-Methylbutane | 10 | 29 | ND |
| 1,2-Dimethoxyethane | 4 | 10 | ND | Methylene Chloride | 20 | 60 | ND |
| Dimethyl Sulfoxide | 167 | 500 | ND | 2-Methylpentane | 10 | 29 | ND |
| N,N-Dimethylacetamide | 37 | 109 | ND | 3-Methylpentane | 10 | 29 | ND |
| 2,2-Dimethylbutane | 10 | 29 | ND | n-Pentane | 167 | 500 | ND |
| 2,3-Dimethylbutane | 10 | 29 | ND | 1-Pentanol | 167 | 500 | ND |
| N,N-Dimethylformamide | 30 | 88 | ND | n-Propane | 167 | 500 | ND |
| 2,2-Dimethylpropane | 167 | 500 | ND | 1-Propanol | 167 | 500 | ND |
| 1,4-Dioxane | 13 | 38 | ND | Pyridine | 7 | 20 | ND |
| Ethanol | 167 | 500 | ND | Tetrahydrofuran | 24 | 72 | ND |
| 2-Ethoxyethanol | 6 | 16 | ND | Toluene | 30 | 89 | ND |
| Ethyl Acetate | 167 | 500 | ND | Trichloroethylene | 3 | 8 | ND |
| Ethyl Ether | 167 | 500 | ND | Tetramethylene Sulfone | 6 | 16 | ND |
| Ethylbenzene | 3 | 7 | ND | Xylenes (o-, m-, and p-) | 73 | 217 | ND |

ND = Not Detected; NT = Not Tested; LOD = Limit of Detection; LOQ = Limit of Quantitation; P = Pass; F = Fail; RL = Reporting Limit



 Generated By: Ryan Bellone
 CCO
 Date: 05/23/2023



 Tested By: Scott Caudill
 Senior Scientist
 Date: 05/19/2023

Live Resin Introvert Blend

Sample ID: SA-230511-21578
 Batch: 2310020221
 Type: Finished Product - Inhalable
 Matrix: Concentrate - Distillate
 Unit Mass (g):

Collected: 05/11/2023
 Received: 05/12/2023
 Completed: 05/23/2023

Client
 Arvida Labs
 1291 NW 65th PL Unit B
 Fort Lauderdale, FL 33309
 USA

Catalyst Metals

| Analyte | Result | Unit | LOD | LOQ |
|----------------|--------|------|-----|-----|
| Nickel (Ni) | ND | ppb | 3 | 10 |
| Palladium (Pd) | ND | ppb | 3 | 10 |
| Platinum (Pt) | ND | ppb | 3 | 10 |
| Rhodium (Rh) | ND | ppb | 3 | 10 |
| Ruthenium (Ru) | ND | ppb | 3 | 10 |



Generated By: Ryan Bellone
 CCO
 Date: 05/23/2023



Tested By: Chris Farman
 Scientist
 Date: 05/23/2023

